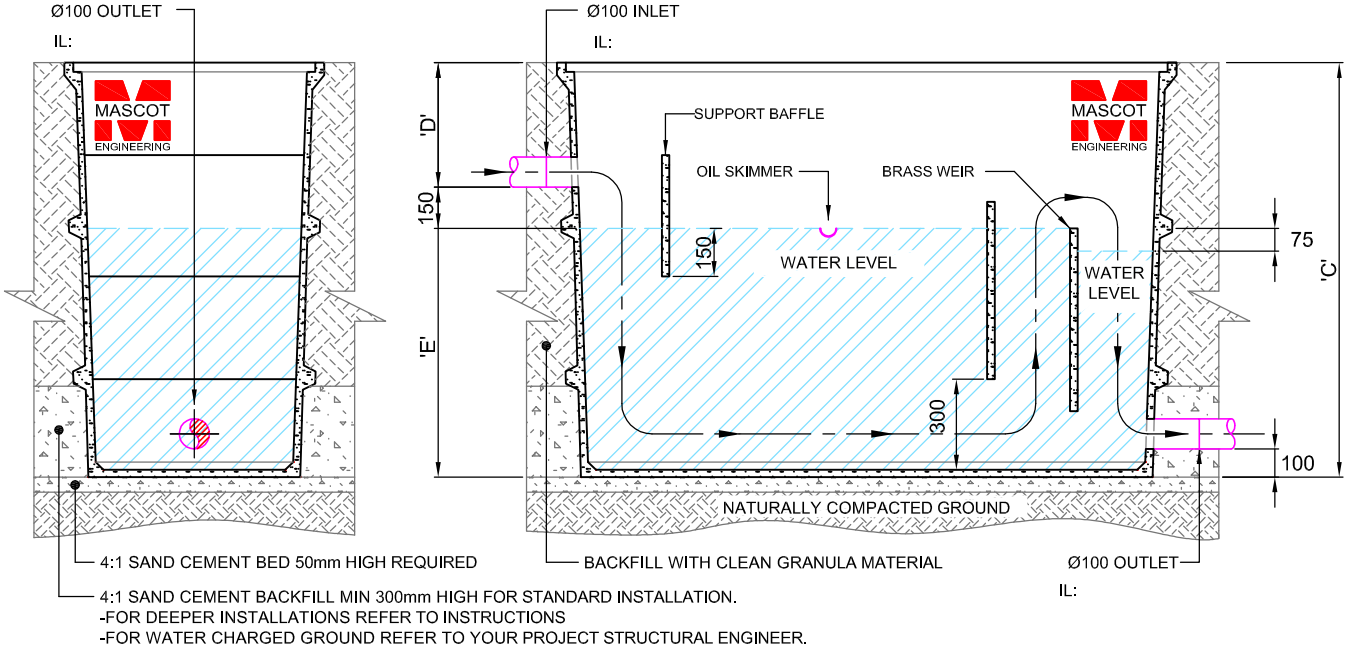

END SECTION

SCALE 1:25

SIDE SECTION

SCALE 1:25

PRODUCT NOTE:

1. TESTED AND APPROVED FOR INSTALLATIONS UP TO 5000mm DEEP.
2. 300mm RISERS AVAILABLE.
3. LARGE RANGE OF CONCRETE SURROUNDS AND COVERS TO SUIT ALL LOAD RATINGS.
4. MPa RATING FOR GRC - 60 MPa @ 28 DAYS.
5. AVAILABLE EXTRAS:
   -STEP IRONS
   -SUPPORT FRAME & WORK PLATFORMS FOR ABOVE GROUND INSTALLATIONS.
6. OTHER PVC PIPE SIZES AVAILABLE UPON REQUEST
7. COVER WILL ADD TO OVERALL DEPTH.

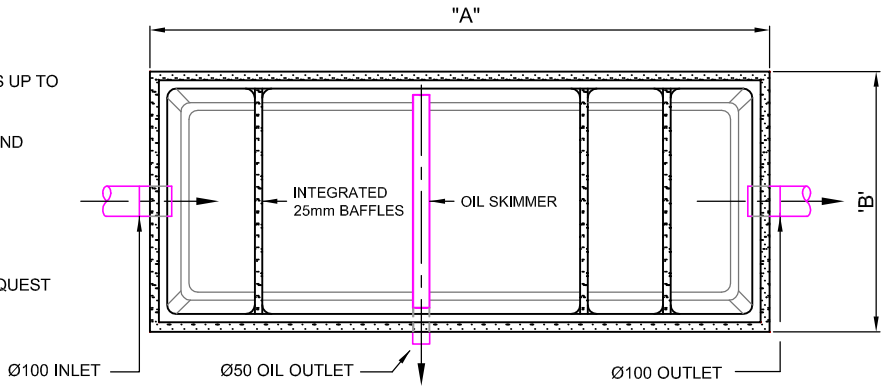

OPEN TANK PLAN VIEW

SCALE 1:25

PRODUCT CODE	CAPACITY (L)	A	B	C	D	E	MASS (KG)
OS 100	1000	2050	860	1370	400	820	400
OS 150	1500	2050	860	1670	300	1220	470
OS 200	2000	2050	860	1970	200	1620	550

SPECIFICATION

Glass Reinforced Concrete Oil Separator (Gravity Feed in-ground type) must be free of steel reinforcement to prevent corrosion.
Oil Separator to be Mascot Engineering GRC ..... litre.
Model number OS ..... complete with Gastight Access Covers to suit Class ..... load rating to AS3996.
Products to be installed as per the manufacturers installation instructions.

© Copyright

MASCOT ENGINEERING
Since 1920

ph: 1300 885 295
fax: 1300 885 296
email: sales@mascoteng.com.au
www.mascotengineering.com.au

PRODUCT DESCRIPTION:
OIL SEPARATOR
Gravity feed in-ground type

SCALE: 1:25

REVISION: A

DRAWING NO: TW.OS.001